

PEMBERTON  
HOLMES

· ESTABLISHED 1887 ·

# 1142 YELLOW BRICK ROAD

\$629,900

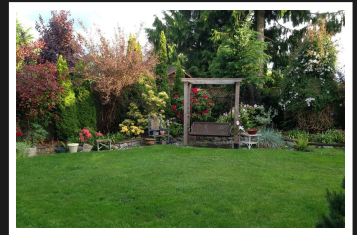
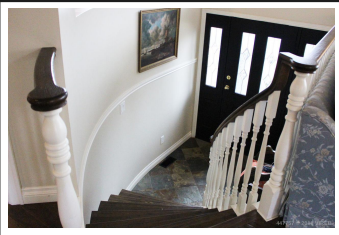

## 1142 Yellow Brick Road, French Creek

Executive Family Home in golf course neighbourhood of Morningstar. This is an elegant home with beautiful Hardwood floors, Gas Fireplace, large Kitchen with Walk-In Pantry, new carpets, and many other upgrades including a beautiful private yard. There is also a very nice Inlaw Suite downstairs with additional large Bedroom or Recreation room. Located just a short walk to Wembley Mall including shopping, Recreation Centre, short walk to school and many walking trails nearby.

**Priced at**  
**\$629,900**

Bedrooms 4  
Bathrooms 3  
Floor Space 2800

Age 1997  
Taxes 2916  
Tax Year 2018  
MLS# 447757

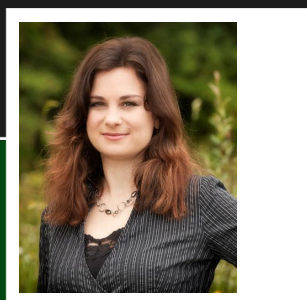

**JOLENE AARBO**

Pemberton Holmes - Parksville

Scan this QR  
Code with your  
smart phone



(250) 248-8801  
joleneaarbo@gmail.com  
www.parksville-realestate.ca

135 Alberni Hwy  
Parksville, V9P 2G6