

PEMBERTON
HOLMES

· ESTABLISHED 1887 ·

RURAL PERFECTION

1815 Stamps Rd

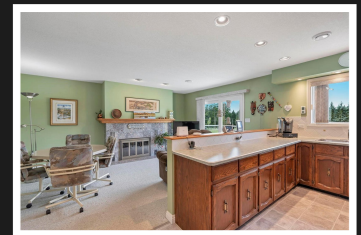
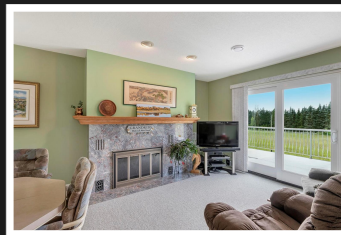
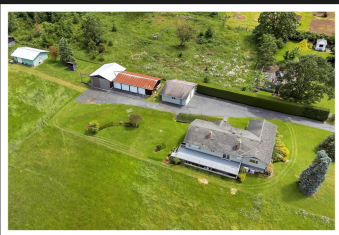

1815 Stamps Rd

Rural perfection. If you are in search of peace and quiet, privacy, bright open spaces and plenty of sky above, look no further. This picturesque 4.88 acre property situated on the very desirable Stamps Rd in Duncan offers all this and more. The 2534 sq ft 3 bed 3 bath home has been lovingly maintained and updated over the years. The large living room with vaulted ceilings has a cozy fireplace as does the family room off the kitchen. There is still room for new ideas in the lower level with a large unfinished room with a third fireplace perfect for a rec room. There is plenty of storage space and room for a craft room or workshop on this level as well. The property is very versatile with an array of outbuildings including a separate double garage and another 4 bay garage or horse stable with attached RV or farm equipment garage, opportunity abounds. To top it off there is a 30x24 deluxe separate workshop with plenty of power.



Priced at
\$1,499,900

Area	East Duncan	Age	1971
Bedrooms	3	Taxes	2694
Bathrooms	3	Tax Year	2021
Lot Size	212572.8	MLS#	906557
Floor Space	2534	Parking	

JASON FINLAYSON

Pemberton Holmes - Duncan

Scan this QR
Code with your
smart phone



(250) 746-8123
jowichanrealtor@gmail.com
www.jasonfinlayson.com

23 Queens Road
Duncan, V9L 2W1