

PEMBERTON
HOLMES

· ESTABLISHED 1887 ·

655 MIDDLEGATE ROAD

\$1,055,000

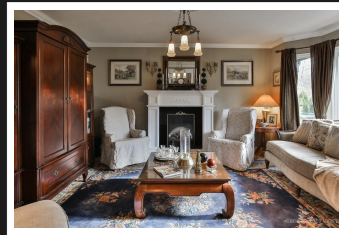

655 Middlegate Road, Errington

Elegant Jenish style country home on a very quiet and private 5 acres. Located at the end of Middlegate Road and bordering crownland to the rear and Englishman River parkland to the side. The property is level and well treed. Floor plan of the home is very functional with living down and bedrooms up. The kitchen and family rooms are open concept. No cost has been spared when it comes to the tasteful selection of finishing products used throughout this luxurious home. Family room features a wood fireplace, living room an electric fireplace. There is a large bonus room located above the garage, perfect for guests or the kids. There are 2 paddocks and a sizable barn with 2 horse stalls, attached hay room and insulated tack room. RV site with power, water and covered deck. The fenced property also features 3 ponds. Relax on one of the wrap around decks and soak up the ambience of your surroundings. Your home..

Priced at
\$1,055,000

Bedrooms 3
Bathrooms 3
Lot Size 5
Floor Space 2537

Age 2003
Taxes 3071
Tax Year 2019
MLS# 458693

DAN JACK

Pemberton Holmes - Parksville

Scan this QR
Code with your
smart phone



(250) 248-8801
danjack@shaw.ca
<http://danjack.realtor>

135 Alberni Hwy
Parksville, V9P 2G6