

PEMBERTON
HOLMES

· ESTABLISHED 1887 ·

LAKESIDE EQUESTRIAN ESTATE

1834 Stamps Road

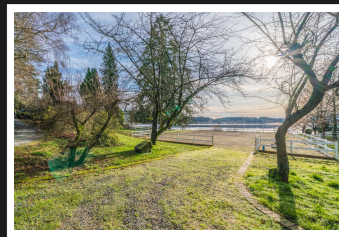
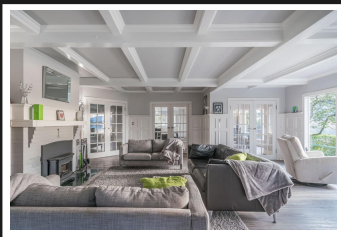

1834 Stamps Road

Nestled on the shores of Quamichan Lake in the Cowichan Valley and steeped in history, the "Lakehouse" circa 1929 has been transformed into an a first class equestrian estate. Privacy and quiet enjoyment awaits down the long drive leading to the 4101 sq ft character home featuring incredible views of the lake and valley and boasting many tasteful upgrades giving a sense of yesteryear charm with today's conveniences. The 11.97 acres estate also offers an updated one bed guest cottage, deluxe riding ring with panoramic lake views, 5 stalls, paddocks, heated tack room, fenced and x fenced and 300 feet of lake frontage. At the shoreline you'll find the quaint boat house ideal for your rowing or fishing craft. Other notable upgrades include a geo-thermal heat pump, solar panel array as well as water license and irrigation from the lake. After a day of riding, slip into the hot tub overlooking the lake and relax the evening away or retire to the beautiful covered deck.

Priced at
\$2,645,000

Area Z3 East
Bedrooms Duncan
Bathrooms 4
Lot Size 4
Floor Space 11.97
4101

Age 1929
Taxes 6159
Tax Year 2019
MLS# 464607
Parking Carport
single

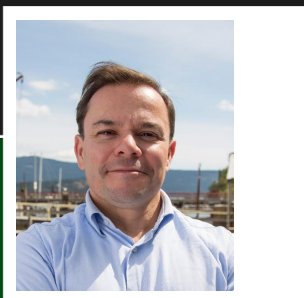

JASON FINLAYSON

Pemberton Holmes - Duncan

Scan this QR
Code with your
smart phone



(250) 746-8123
cowichanrealtor@gmail.com
www.jasonfinlayson.com

23 Queens Road
Duncan, V9L 2W1