Private Outoor Space Perfect for Entertaining

SERENE & STUNNING

The Real Estate Team You Trust for Life

ROYAL LEPAGE
Coast Capital Realty
INDEPENDENTLY OWNED AND OPERATED

info@propertiesinvictoria.com | 250.920.7000 | 208-2187 Oak Bay Avenue | propertiesinvictoria.com

properties in victoria professionals™

6238 Elizabeth Garden Court

Magnificent, Sunny, Open Home with Backyard Oasis

Welcome to 6238 Elizabeth Garden Court

Floor Plans

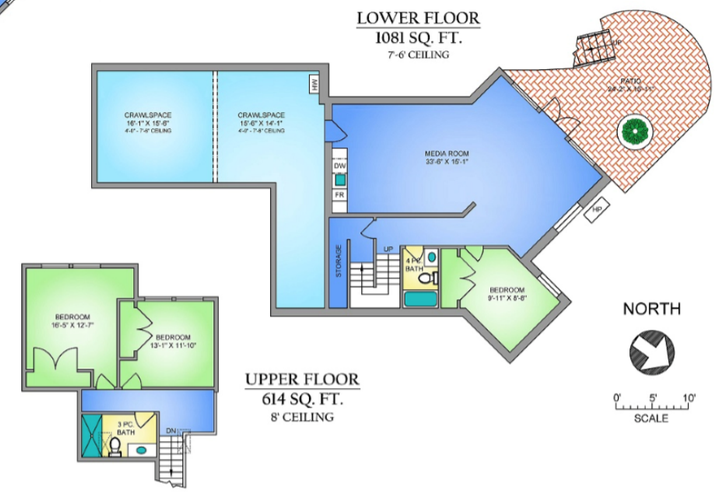

Beautiful Custom Home- No Detail Forgotten

Offering 20ft ceilings in great room, wall to wall windows and almost 3500 sqft of luxurious finishes including all the "I wants". This casually elegant home with master on main is located in a new enclave of custom homes on coveted Tanner Ridge. Open concept provides great flow, space and light. Entertain on either patio in peaceful setting of a low maintenance backyard oasis or relax in stunning master suite. Chef's kitchen has 36" prof. gas range, quartz counters & island. Upstairs has 2 large bedrooms and 3pc bath. Lower level hosts walk-out entertainment area, wet bar, 4th bedroom and 3pc bath (plumbed/wired for suite). Features include oversized garage, Control 4 Smart Home, hardwood floors, 2 gas fireplaces, outdoor linear fireplace, heated tile floors, irrigation system. Minutes to amenities, great restaurants, biking, hiking, organic farms, beaches, golf, schools, parks & airport. Done top to bottom, inside and out. Must be seen!

Information and Features

District: Central Saanich
Area: Tanner Ridge
Size: 3471 square feet
Bedrooms: 4
Bathrooms: 4
Year Built: 2016

Fuel: Electric, Gas
Heating: Heat Pump, Forced Air, Gas Fireplace, Air Conditioning
Foundation: Concrete Poured
Exterior Finish: Acrylic Stucco
Roof: Fibreglass Shingle

Taxes (2017): $4984.00
Zoning: Residential
Parking: Private Driveway, Double Garage
Lot Size: 9131 square feet
Water: City/ Municipality