

PEMBERTON
HOLMES

· ESTABLISHED 1887 ·

1081 LUCILLE DR

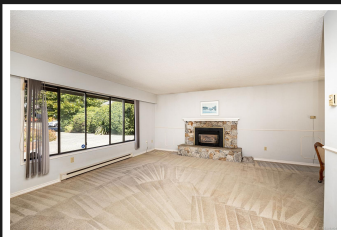

Located in Brentwood Bay, this 3 bedroom 2 bath 1,366 sq. ft. one level Rancher is perfect for young families or retirees. Large living room with gas fireplace, dining area with sliders to the south facing patio, large kitchen with small eating area, Master Bedroom with 3 piece ensuite, 4 piece bath and laundry room with access to the back entrance. The attached single car garage also has a workshop area with work bench. This home has potential and is waiting for the right person to put their decorating ideas to work for them so they can enjoy many years of one level living. Give your Realtor a call for a private viewing.

**Priced at
\$710,000**

Area	Brentwood
Bedrooms	Bay
Bathrooms	3
Lot Size	2
Floor Space	7084 1366

Age	1982
Taxes	3473
Tax Year	2019
MLS#	854545
Parking	Single

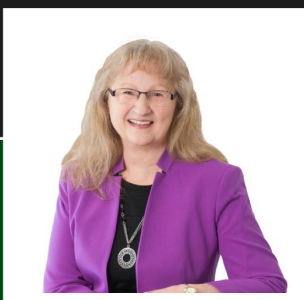

INEZ LOUDON, FRI

Pemberton Holmes - Sidney

Scan this QR
Code with your
smart phone



(250) 656-3486
inezlouden@telus.net

107 - 2360 Beacon Ave
Sidney, V8L 1X3