

PEMBERTON  
HOLMES

· ESTABLISHED 1887 ·

# LOCATION, LOCATION, LOCATION

\$15

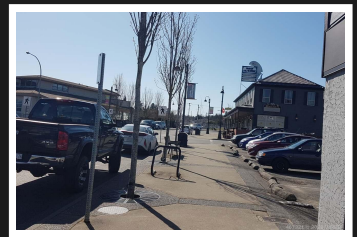
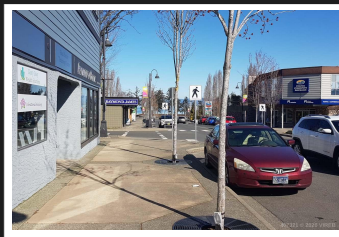

## 149 Alberni Hwy, Parkville

Location!Location!Location! This building is in a highly visible location right on Alberni Highway in the middle of the Parkville down town core. This building is zoned C-3 which allows mixed use of building (retail, trade, office, studio, etc). If your timing is right, building is undergoing a major renovation so you may be able to customize this large rental space specifically to meet your needs. Everything will be brand new..Lots of vehicle and foot traffic especially during our super busy tourist season. Walking distance to banks, other professional offices, restaurants, coffee shops and of course, the beautiful Parkville Beach.

**Priced at  
\$15**

Area

Z5 Parkville

MLS#

467321

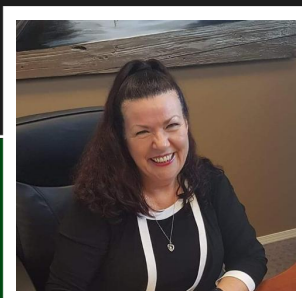

LISA M (MOULATSIOTIS)

Pemberton Holmes - Parkville

Scan this QR  
Code with your  
smart phone



(250) 248-8801  
LisaMIslandRealtor@gmail.com

135 Alberni Hwy  
Parkville, V9P 2G6