

**PEMBERTON  
HOLMES**

· ESTABLISHED 1887 ·

# HOME SWEET HOME

1084 Waterman Rd

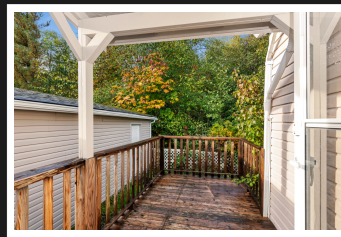
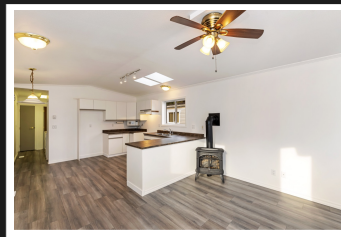

## 1084 Waterman Rd

NO PAD FEES - Kerry Village is a +55 community where you own the land! This modular home has new flooring and fresh paint throughout and also includes a 3 zone irrigation system to easily maintain your beautiful yard. Enjoy your morning coffee under the covered deck or walk out the back to the private deck. The single car garage has an electric garage door as well as an additional workshop space. This fully fenced lot backs on to a designated green space and faces the landscaped lawn of the common area so you are surrounded by tranquility. Home Sweet Home.

**Priced at  
\$255,000**

Area	Mill Bay	Age	1999
Bedrooms	1	Taxes	1690
Bathrooms	1	Tax Year	2019
Lot Size	0.11	MLS#	417072
Floor Space	1069	Parking	Garage Single

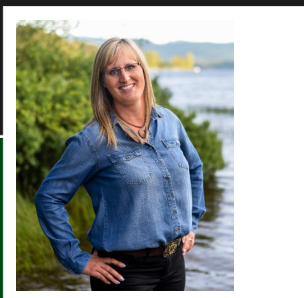

**JACCI MIGOWSKY**

Pemberton Holmes - Sooke

Scan this QR  
Code with your  
smart phone



(250) 466-4246  
jaccimrealtor@gmail.com  
jaccirae.ca

2 - 6716 West Coast Rd  
Sooke, V9Z 0P7