

PEMBERTON  
HOLMES

· ESTABLISHED 1887 ·

# 969 SURFSIDE DRIVE

\$1,095,000

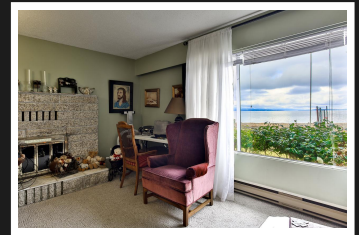

## 969 Surfside Drive, Qualicum Beach

OCEANFRONT WALK-ON with Stunning Ocean, Island, Mountain Views, Qualicum Beach, Mid-Vancouver Island exceptional Location on Desirable "One Of A Kind" Surfside Drive, Walk right onto the Magnificent Beach from your Own Backyard. Older Rancher/Bungalow, very nice functional Floor Plan, open Kitchen, Family Room with expansive Views from most areas of this Room. Walk out into a very special Sun Room and simply take in the Views and the most Special Sun Sets you will ever experience. Also offers nice Master with Ensuite and Walk-In Closet, a good sized second Bedroom, 4 pc Main Bath plus a very Private Living Room c/w Wood Fireplace currently not used, Large covered Patio Area ideal for BBQs and Family Gatherings, Double Attached Garage along with lots of other Parking room. All located on a good sized Oceanfront Lot on a very quiet Street and don't forget those very Special Sunsets and Ocean Wildlife activity, here is that Jewel Property for You.

**Priced at**  
**\$1,095,000**

Bedrooms 2  
Bathrooms 2  
Lot Size 0.26  
Floor Space 1860

Age 1973  
Taxes 4825  
Tax Year 2018  
MLS# 451831  
Parking 2 Spaces

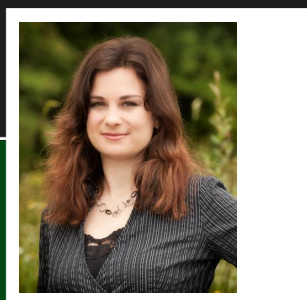

JOLENE AARBO

Pemberton Holmes - Parksville

Scan this QR  
Code with your  
smart phone



(250) 248-8801  
joleneaarbo@gmail.com  
www.parksville-realestate.ca

135 Alberni Hwy  
Parksville, V9P 2G6