

PEMBERTON
HOLMES

· ESTABLISHED 1887 ·

GARDENER'S DREAM HOME

30-2827 Sooke Lake Rd

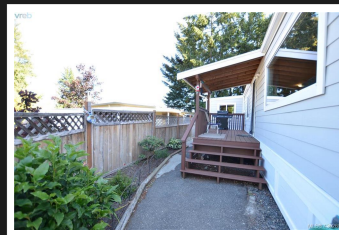

30-2827 Sooke Lake Rd

Bright and spacious, completely renovated from the ground up. This 2 bedroom home has everything you need. A beautiful custom oak kitchen with breakfast bar that opens onto your large living room with tons of natural light. Huge master bedroom. Everything has been done in this move in ready home. Updates done in 2013: new flooring, roof, windows, drywall and hardy plank siding. Recent updates include 6x6 soft sided shed, large portable covered carport and new flower beds. There is a fully fenced yard for your pets and a great size deck for summer bbqs. Beautiful landscaping makes this home perfect to enjoy your private yard. Close to the bus stop & a short drive to all amenities in Langford. Don't miss this fantastic home in a family friendly park.

Priced at
\$199,000

Area	Goldstream
Bedrooms	2
Bathrooms	1
Lot Size	0
Floor Space	824

Age	1974
Taxes	646
Tax Year	2019
MLS#	430260
Parking	1 Space, drvwy



MICHELLE APPLETON

Pemberton Holmes - Cloverdale

Scan this QR
Code with your
smart phone



(250) 384-8124
michelleappleton7@gmail.com
<http://michelleappleton.ca>

150 - 805 Cloverdale Ave
Victoria, V8X 2S9