

8712 JUBILEE DRIVE

\$619,000

8712 JUBILEE DRIVE
OSOYOOS



Area	Osoyoos
Bedrooms	4
Bathrooms	4
Lot Size	0.17 acre
Floor Space	3100 sf
Age	1981
Taxes	\$3518
Tax Year	2017
MLS#	170740
Parking	2 Spaces, Double Garage, Addl Parking Avail, RV Parking



To view online scan this
QR code with your smart
phone



8712 JUBILEE DRIVE

Looking for the perfect family home? Your search ends here. Immaculate & spacious home walking distance to town & beaches Kitchen renovated just 2 years ago w/stainless appliances, counters, fixtures & open to the dining area. Enjoy the view of the tastefully landscaped backyard featuring a saltwater pool from your kitchen window or lounging in the huge family room . For quiet times there's a sunken living room showcasing a woodburning fireplace & gleaming wood floors. Den on main floor has great light for the crafter in the family.

LUCIA MARIN

ROYAL LEPAGE DESERT OASIS RLTY

(250) 495-2606

Box 1048; 8512 Main St
luciamarin@telus.net
luciamarin.ca



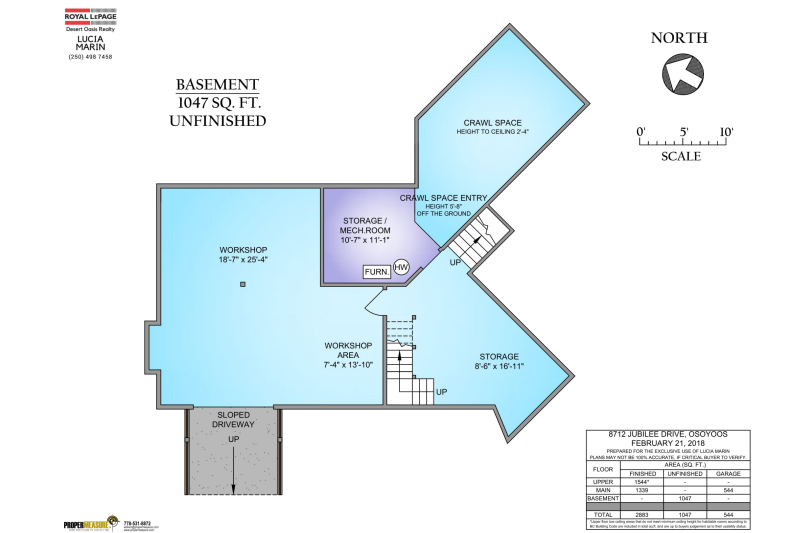
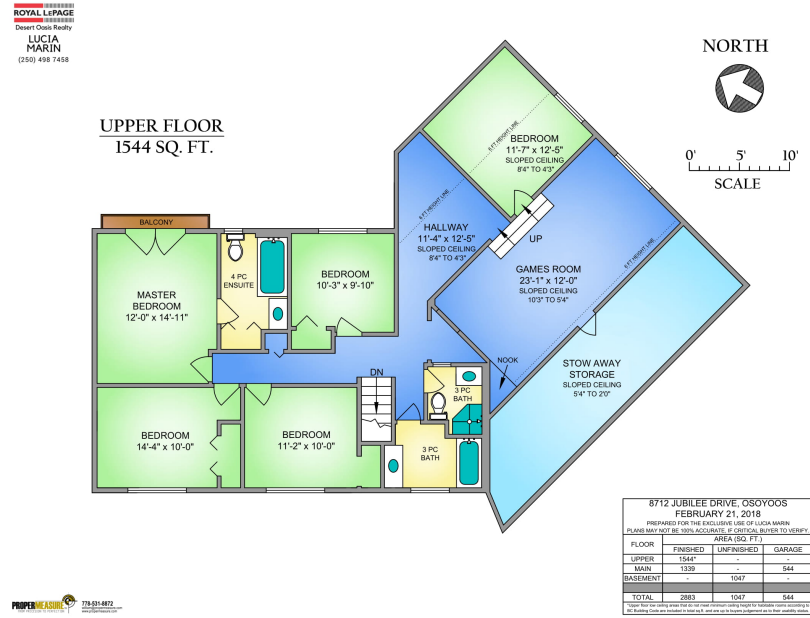
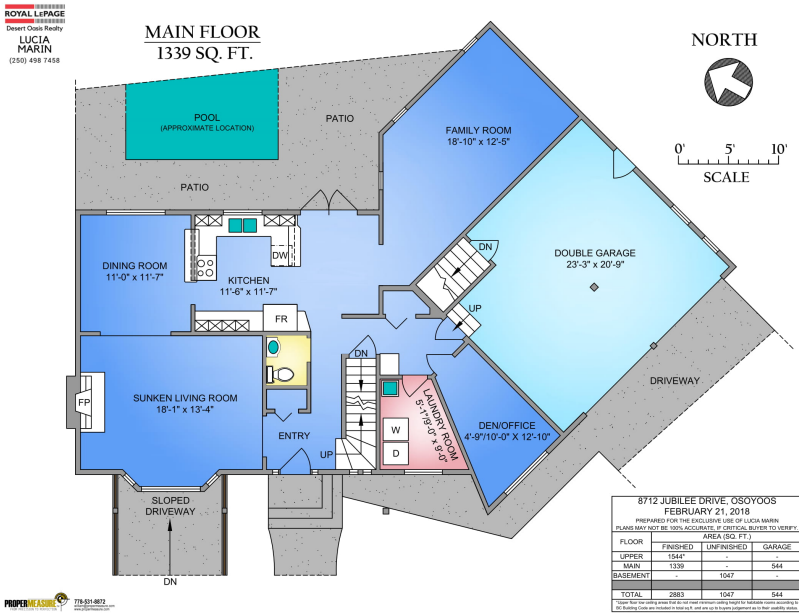

8712 JUBILEE DRIVE

Upstairs you'll find 4 bdrms plus a den currently used as bdrm and a bonus games room with enough room to fit a pool table & seating area! Kids won't fight for the bathroom as there is 3 on this floor alone all updated. Plenty of room to park the toys with double car garage, rv parking & workshop. High efficiency furnace just 5 yrs old, updated windows & carpets. Lovely view of Peanut pond. Measurements are approximate & should be verified if important.

LUCIA MARIN
ROYAL LEPAGE DESERT OASIS RLTY

(250) 495-2606

Box 1048; 8512 Main St
luciamarin@telus.net
luciamarin.ca

