

Part Of Greenvale

\$ 25,000,000

Part Of Greenvale



Area	Mandeville
Bedrooms	5
Bathrooms	4
Lot Size	
Floor Space	87120
Age	1983
Taxes	
Tax Year	
MLS#	41830
Parking	Open

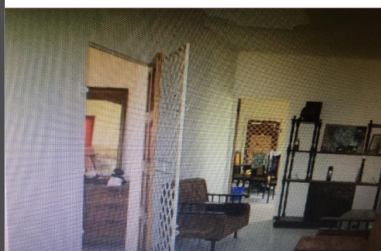

Part Of Greenvale

Developed and constructed on the land are two residential buildings allocated as follows: Building #I (218.042 square metres or 2,347 square feet) Ground Floor Three Bedrooms, Three Bathrooms, Living area, Dining area, Kitchen, Back Porch and Verandah Basement Two Rooms and a Storeroom Building #II (147.715 square metres or 1,590 square feet) Ground Floor Two Bedrooms, One Bathroom, Living/dining room, Kitchen and Back Porch Basement Storeroom. The size of the lot and its proximity to other gated communities makes it an ideal site for the discerning developer. The access road runs parallel to the main road. Close proximity to the Mandeville Town Centre and Megamart.



To view interactive floor plans scan this QR code with your smart phone

Seford Johns

MULLINGS ALLEN REAL ESTATE

(876) 622-4346

P.o. Box 951
seford@mullingsallen.com
<http://mullingsallen.com/>