

1960 Osprey Lane



1960 Osprey Lane

\$619,000

Privacy, Serenity, Country Living! This very private home is in the beautiful Similkameen Valley close to world renowned Wineries. The almost 5 acre property, is flat, has some irrigation in place and is ready for your ground crops. The home has highly efficient Geothermal in floor heating, on the entire main level. Wood stove, as well, for those cozy evening fires. The living room, dining room and kitchen are very open with views of the mountains and Osprey nest on the property. The upstairs has an updated en suite bathroom with new shower and vanity. 3 more bedrooms upstairs for the family, guests or even an BNB. All bedrooms are a good size and spacious, perfect for the family or guests. 1960 Osprey is on a very quiet no thru road for the person who wants the peaceful life. Close to school and the Kettle River for the summer floats and fun. Many organic farms in the area! All measurements are approximate and should be verified by the buyer. Duplicate Listing Agriculture ~ 181304

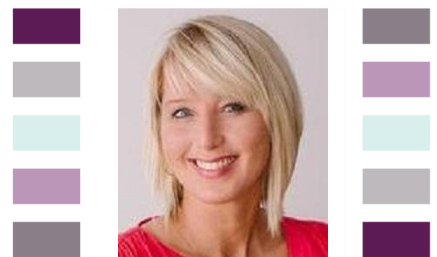

Kelsi Bissonnette

(250) 495-7441
kelsibissonnette@gmail.com
8507 A Main St., Po Box 1099

RE/MAX REALTY SOLUTIONS

Each office is independently owned and operated



To view interactive floor plans scan this QR code with your smart phone.