

FULLY FENCED HALF ACRE!

1401 Davy Road
\$79,500

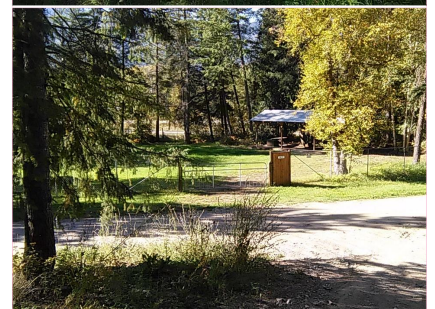

RV SHELTER AND SEPTIC IN PLACE!

Perfect opportunity for a great beginning! Half acre fully fenced with drive way gates at two sides and RV entrance with pedestrian access gate. Co-op water system only 5 minutes north of Clearwater. RV Shelter already built and part of package. Placement of frame built or manufactured home welcome to the area. Septic system in place. Lot has nice big trees for your enjoyment. Call listing agent for your personal showing.

Area	Clearwater	Age	
Bedrooms	0	Taxes	485
Bathrooms	0	Tax Year	2023
Lot Size	0.5	MLS#	177540
Floor Space		Parking	



To view interactive floor plans scan this QR code with your smart phone

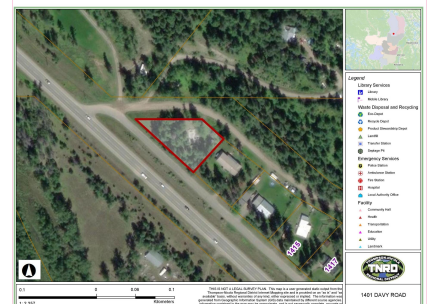

Kathy Campbell
RE/MAX INTEGRITY REALTY

(250) 672-1070
#2-4353 Conner Road Box 1289
kathy@barriereproperties.com
barriereproperties.com