

PEMBERTON
HOLMES

· ESTABLISHED 1887 ·

1915 SEA LION CRES

\$678,000

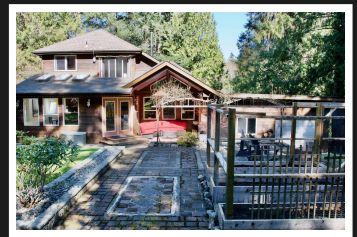
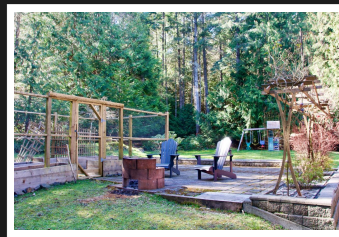
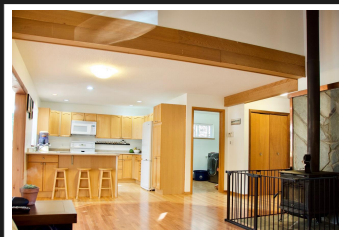
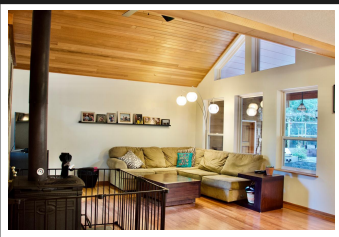

1915 Sea Lion Cres, Nanoose

Nestled amongst the beauty of the natural landscape you will find this fabulous private family home featuring the sounds of a natural waterfall from Enos Creek that borders the property, fenced in garden w raised beds, rose bushes & plum tree. This custom home boasts 4 bed & 2 baths providing a great floor plan, also offers a cozy bright in-law suite for family or added income. Main floor kitchen, living, dining room with high ceilings & lots of windows with access to the backyard for easy entertaining. Master includes a 4 piece ensuite & balcony overlooking the backyard, Large laundry room and plenty of storage throughout, insulated double garage, wonderful garden shed for the green thumb & plenty of wood storage as well as RV parking. This property backs onto green space & directly onto the Fairwinds Trail System to Enos Lake, Brickyard Bay for swimming, and many other nature trails. Close to Schooner Cove Marina and Fairwinds Golf Course.

Priced at
\$678,000

Area	Z5 Nanoose
Bedrooms	4
Bathrooms	3
Lot Size	0.44
Floor Space	2276

Age	1994
Taxes	3035
Tax Year	2019
MLS#	467464



ALEXANDER JARVIS

Pemberton Holmes - Parksville

Scan this QR
Code with your
smart phone



(250) 248-8801
alexanderjarvis@shaw.ca
www.alexanderjarvis.ca

135 Alberni Hwy
Parksville, V9P 2G6