

PEMBERTON  
HOLMES

· ESTABLISHED 1887 ·

# 10915 DEEP COVE RD

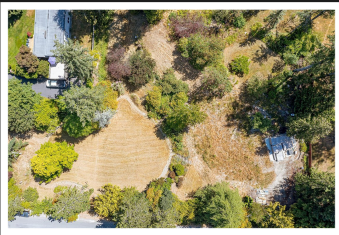

Deep Cove is a highly coveted area of North Saanich. This large lot of 1.14 acres is a rare find and zoned R2. Located on the corner of Deep Cove and Madrona with a park-like setting and water views into the Bay. Deep Cove Marnia is right across the street providing easy access to launch your water toys to explore the beautiful waters of the peninsula. Call now for an opportunity to grab a piece of paradise close to world-class amenities.



**Priced at**  
**\$1,650,000**

Area	Deep Cove	Age	0
Bedrooms	0	Taxes	6003
Bathrooms	0	Tax Year	2023
Lot Size	49658	MLS#	955087
Floor Space		Parking	

**PATRICKACHTZNER**

Pemberton Holmes - Sidney

Scan this QR  
Code with your  
smart phone



(250) 656-3486  
patrick.achtzner@gmail.com

107-2360 Beacon Ave  
Sidney, V8L 1X3