

PEMBERTON
HOLMES

· ESTABLISHED 1887 ·

PERFECT REVENUE HOLDING PROPERTY 6673 LINCROFT ROAD

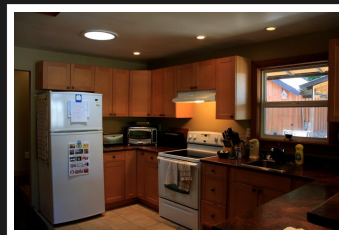
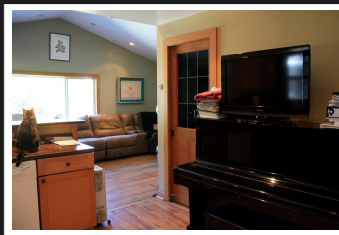

Renovated Two Bedroom Home

Perfect revenue holding property with renovated two bedroom home at rear yard, with separate storage shed and a original foundation from past home-site located at the front of lot for your building considerations (currently used for some amazing urban gardening). Mature landscaping adds old charm and privacy. Walking distance for groceries and local restaurant/cafes. One level rancher has a spacious living room with vaulted ceilings open kitchen with eating bar two bedrooms plus a spa-like 4 piece bathroom. Very solid home on a quiet culs-de-sac on .22 of an acre. This is one of those properties that lends itself to so much opportunity (town-home site). Look around Sooke to see how amazing this community is today and plans for the future.

Priced at
\$379,900

Area	Sooke Vill Core	Age	1900
Bedrooms	2	Parking	Driveway
Bathrooms	1	Taxes	2260
Lot Size	0.22	Tax Year	2016
Floor Space	900	MLS#	370915

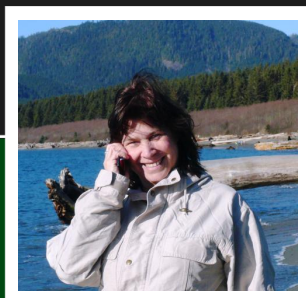

NANCY VIEIRA
PEMBERTON HOLMES - SOOKE

Scan this QR
Code with your
smart phone



(250) 514-4750
info@nancyvieira.com
<http://www.nancyvieira.com>

2 - 6716 West Coast Rd
Sooke