

PEMBERTON
HOLMES

· ESTABLISHED 1887 ·

BRIGHT AND CHEERY CONDO

205-740 Trunk Rd

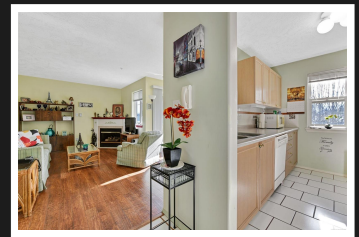
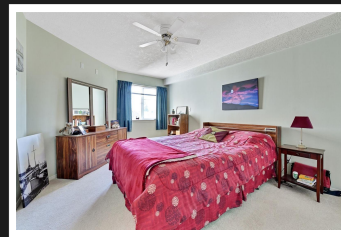
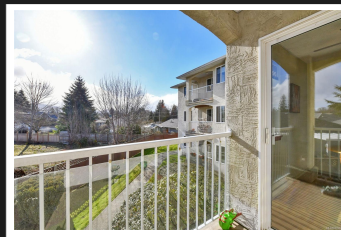
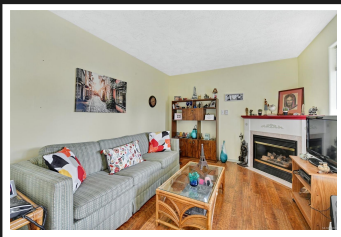

205-740 Trunk Rd

Welcome to Plum Tree Lane an ideal 55+ community. This well maintained strata building consists of 21 residences and features a guest suite, conference room, parking and additional storage locker. The well maintained unit is located on the second floor with a southern facing aspect and one of the largest square footages in the building. The layout is welcoming with a private sunny deck off the living room with natural gas fire place, two bedrooms, an in-suite laundry and 4 pc bath as well as functional kitchen. The location couldn't be better with shopping, recreation, parks, trails and more within easy walking distance. Area measurements are indicated according to the strata plan and should not be relied upon by the purchaser without independent verification if important.

Priced at
\$219,000

Area	East Duncan	Age	1996
Bedrooms	2	Taxes	1787
Bathrooms	1	Tax Year	2020
Lot Size	872	MLS#	868969
Floor Space	872	Parking	

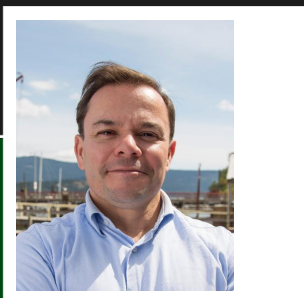

JASON
Pemberton Holmes - Duncan
FINLAYSON

Scan this QR
Code with your
smart phone



(250) 746-8123
jfinlaysonrealtor@gmail.com
www.jasonfinlayson.com

23 Queens Road
Duncan, V9L 2W1