

TERESA HOULE
Pemberton Holmes - Sooke

(250) 642-3240 (250) 642-7463

2-6716 West Coast Rd
P.o. Box 189, V9Z 0P7

houlerealty@gmail.com
www.teresahoule.com



2916 Corrine Pl

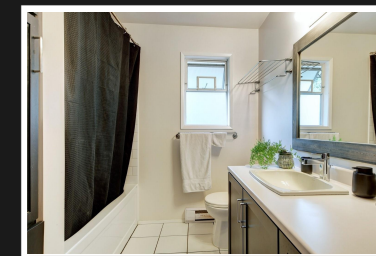
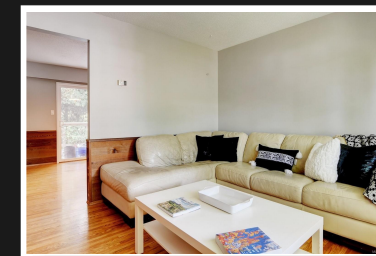
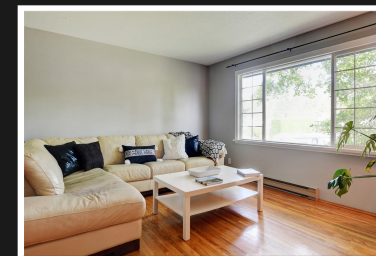
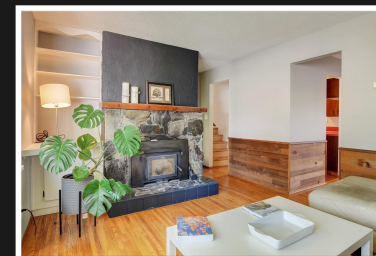

Teresa Houle
Pemberton Holmes - Sooke

Priced at \$899,900

First Time on the Market!



2916 Corrine Pl

First time on the market!! This home has been lovingly cared for by the same family since construction. Three bedrooms and one bathroom upstairs. Downstairs has a one bedroom self-contained suite for extended family, as well as a large family room for the main and a den. The backyard is fully fenced and full of healthy, mature trees for shade and privacy. Lots of space to park your RV, boat or other toys. This quiet cul de sac is walking distance to Willway Elementary and a stone's throw to Goldstream Campground for some amazing greenspace. Many original features in excellent condition and just waiting for personal touches for the next chapter of its story. Easy to show. Call today to arrange a viewing.

2916 Corrine Pl

| | | | |
|-------------|----------|----------|--------|
| Area | Humpback | Age | 1974 |
| Bedrooms | 4 | Taxes | 2912 |
| Bathrooms | 2 | Tax Year | 2022 |
| Lot Size | 8276.4 | MLS# | 913014 |
| Floor Space | 2262 | Parking | |



TERESA HOULE
Pemberton Holmes - Sooke



Scan this QR Code with your smart phone

(250) 642-3240
houlerealty@gmail.com
www.teresahoule.com

2-6716 West Coast Rd
P.o. Box 189, V9Z 0P7