

PEMBERTON
HOLMES

· ESTABLISHED 1887 ·

CONVENIENTLY LOCATED 2 BD CONDO

109-2555 Dingwall Street

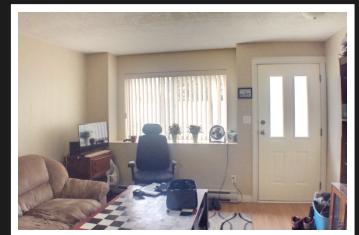

109-2555 Dingwall Street

Quiet ground level unit situated at rear of building set well off the road. This 2 bed condo unit offers a unique location at back of building with plenty of grass just outside the door. The open concept offers generous living room overlooked by the kitchen. There is plenty of in-unit storage as well as laundry. No need for a vehicle as shopping, parks, Chesterfield athletic park, trails, community centre, schools and restaurants are all only a short stroll away. Whether you are an investor looking for a tidy revenue property or considering taking the step into home ownership, this is a great place to start!

Priced at
\$165,000

Area	Z3 East Duncan
Bedrooms	2
Bathrooms	1
Lot Size	
Floor Space	775

Age	1993
Taxes	1485
Tax Year	2017
MLS#	435566
Parking	Open

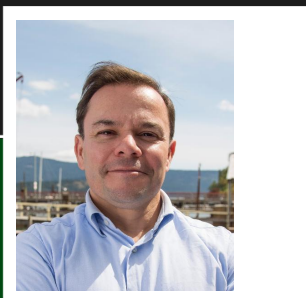

JASON FINLAYSON

Pemberton Holmes - Duncan

Scan this QR
Code with your
smart phone



(250) 746-8123
cowichanrealtor@gmail.com
www.jasonfinlayson.com

23 Queens Road
Duncan, V9L 2W1