

PEMBERTON
HOLMES

· ESTABLISHED 1887 ·

LAKE AND MOUNTAIN VIEW HOME

6038 Salish Rd

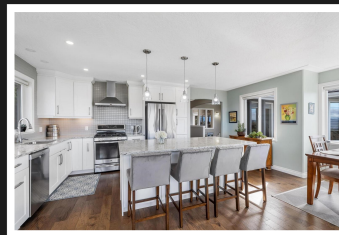
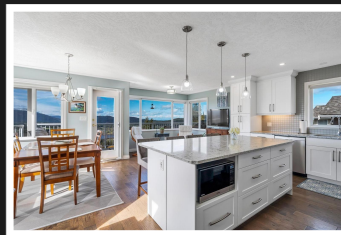
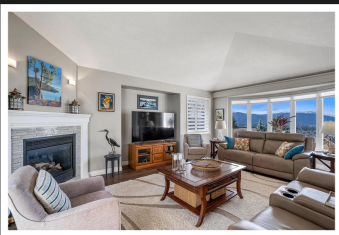

6038 Salish Rd

Incredible Quamichan Lake and mountain views from the gourmet kitchen and living room! Custom designed & built by an architect owner. Extensive renovations in 2019 include gorgeous kitchen with quartz countertops, spacious island with extra cabinets and SS appliances. Patio doors to deck off kitchen for breathtaking views! Hand scraped hardwood floors in kitchen, living room, & hallway. Freshly painted & new lighting throughout. Living room has contemporary corner gas F/P and patio doors to outside deck. Primary bedroom on main has new hardwood flooring, his & hers closets. Primary ensuite has quartz countertops, new shower tiles and flooring. Den is conveniently located next to primary bedroom with new hardwood flooring and access to back yard. Powder room is updated. Lower level has 10 ft ceilings. Huge recreation or hobby room. 2 bedrooms and family room that could be a fourth bedroom. Private fully fenced backyard! Updated bathroom. New heat pump and HWT. Exterior painted 2017.



Priced at
\$999,000

Area	East Duncan	Age	2004
Bedrooms	3	Taxes	5250
Bathrooms	3	Tax Year	2023
Lot Size	7275	MLS#	960634
Floor Space	2694	Parking	

SANDRA CARSWELL

Pemberton Holmes - Duncan

Scan this QR
Code with your
smart phone



(250) 746-8123
sandra@sandracarswell.ca

23 Queens Road
Duncan, V9L 2W1