

PEMBERTON
HOLMES

· ESTABLISHED 1887 ·

WELCOME TO PLUM TREE LANE

201-740 Trunk Road

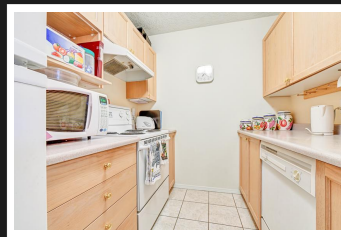
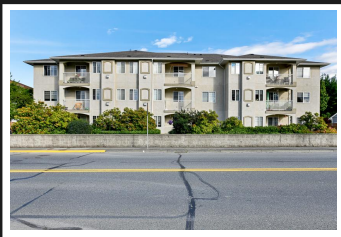

201-740 Trunk Road

Welcome to Plum Tree Lane an ideal 55+ community. This well maintained strata building consists of 21 residences and features a guest suite, conference room, parking and additional storage. The well maintained unit is located on the second floor with a north west facing aspect featuring views of the valley and Mt Prevost and evening sunsets yet provides cool shade during the summer. The layout is welcoming with a private deck off the living room with natural gas fire place, two bedrooms, an in-suite laundry storage room and 4 pc bath as well as functional kitchen. The location couldn't be better with shopping, recreation, parks, trails and more within easy walking distance.

Priced at
\$199,900

Area	Z3 East
Bedrooms	Duncan
Bathrooms	2
Lot Size	1
Floor Space	812

Age	1997
Taxes	1681
Tax Year	2019
MLS#	470703
Parking	

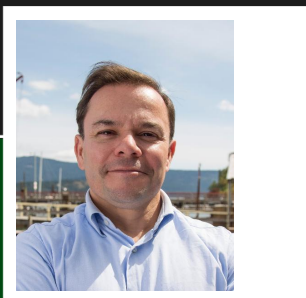

JASON FINLAYSON

Pemberton Holmes - Duncan

Scan this QR
Code with your
smart phone



(250) 746-8123
cowichanrealtor@gmail.com
www.jasonfinlayson.com

23 Queens Road
Duncan, V9L 2W1