

Ron Williams & Greg Buchanan
Royal LePage Nanaimo Realty Ladysmith

(250) 245-2252
ronwilliams@royalpage.ca
410a 1st Ave.

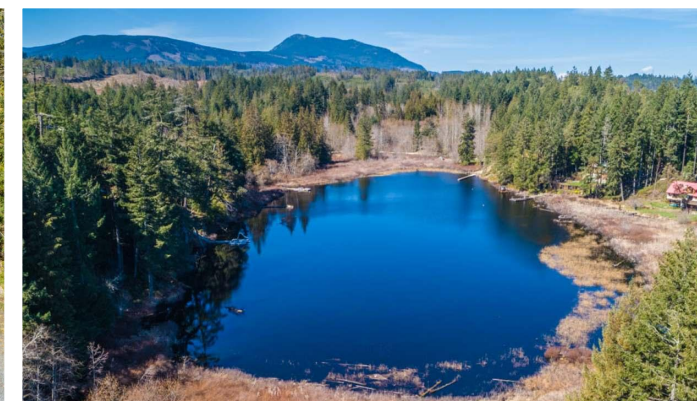

2515 Myles Lake Road

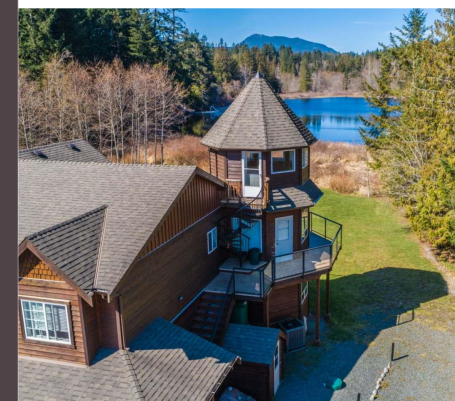

Ron Williams & Greg Buchanan
Royal LePage Nanaimo Realty Ladysmith

(250) 245-2252
ronwilliams@royalpage.ca
410a 1st Ave.

Each office is independently owned and operated



To view more listing
information, scan this
QR code with your
smart phone

2515 Myles Lake Road



2515 Myles Lake Road

"PRIVATE LAKEFRONT ESTATE" Situated on a totally private, level, nicely treed 2.5 acre lot on a quiet no through country road. No expense was spared here. The home features cherry wood and travertine marble floors, cherry wood cabinets, incredible marble ensuite, octagonal double tray ceiling, 1000lb elevator, dramatic solid wood and tile grand stairway, oversized refrigerator, and the list really does go on. In addition to the main house, there is an oversized 2 car garage with workshop and area and a beautiful 1 bedroom suite above accessed by an elevator. The main house features 5 bedrooms, 3 baths, sunken living room, vaulted ceilings, exquisite moldings and finishing. The lower level also has a extra kitchen, perfect for extended family. Check out the turret room accessed by spiral staircase. Gorgeous views over charming Myles Lake. This property is as new and one of a kind.

Area	Z4 Extension
Bedrooms	6
Bathrooms	3
Lot Size	2.59
Floor Space	3833
Age	2003
Taxes	3958
Tax Year	2018
MLS#	452271
Parking	2 Spaces, Garage - Double



Ron Williams & Greg Buchanan

Royal LePage Nanaimo Realty Ladysmith

(250) 245-2252

ronwilliams@royallepage.ca

410a 1st Ave.